

(Translation)

Membership Card Number: 2078549361

Member's Name: Rebbecca

Member's Card Level: Acceptance

Gender: Female

Cell Phone Number:

Landline: Blank

Date of Birth: Solar Calendar

ID Number: Blank

Address: Blank

email: Blank

Card Face Number: Blank

Vehicle Plate Number: Blank

Membership Status: Normal

Expiration Date: Indefinitely

Referred by: Blank

Account Balance: 99999

Account Point: 1

Remaining Points: Blank

Accumulated Consumption: 1

Accumulated Points: 1

Cost of Card: 0

Starting Date of Membership Card: 11/13/2024 at 04:23:08

Location of Card Opening: Branch 1

Processing of Card Opening: 0001

I, Ke Liu, am competent to translate Mandarin Chinese into English, and certify that the translation of the above contents is true and accurate to the best of my abilities.

 3/11/2025

Ke Liu

Date

2078549361

搜索

快捷搜索

修改资料

储值卡充值

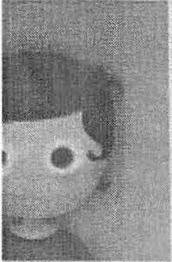

会员卡号: 2078549361	会员姓名: rebecca	会员等级: 默认等级
性别: 女	手机号码: [REDACTED]	固定电话:
生日: 公历	身份证:	地址:
邮箱:	卡面号:	车牌号:
会员状态: 正常	过期时间: 无限期	推荐人:
账户余额: 99999	账户积分: 1	剩余计次:
累计消费: 1	累计积分: 1	售卡金额: 0
开卡时间: 2024-11-13 04:23:08	开卡分店: 1分店	开卡操作: 0001
		员:

充值记录

备注



(Translation)

Card Number: 2078549361

Name: Rebecca

Gender: Female

Cell Phone:

Point: 1

Accumulated Points: 1

Starting Date of Membership Card: 11/13/2024 at 4:23:08

I, Ke Liu, am competent to translate Mandarin Chinese into English, and certify that the translation of the above contents is true and accurate to the best of my abilities.

 3/11/2025

Ke Liu

Date

- 修改
- 删除
- 会员充值
- 挂失锁定
- 会员延期
- 修改密码
- 短信发送
- 会员开卡
- 会员业务调整

卡号	姓名	性别	手机	积分	累计积分	开卡时间
2078549361	rebecca	女	[REDACTED]	1	1	2024-11-13 04:23:08



- Windows Start button
- Search icon
- Task View icon
- File Explorer icon
- Edge browser icon
- Microsoft Store icon
- HP icon
- System tray icons: Network, Volume, Power

